In My Room

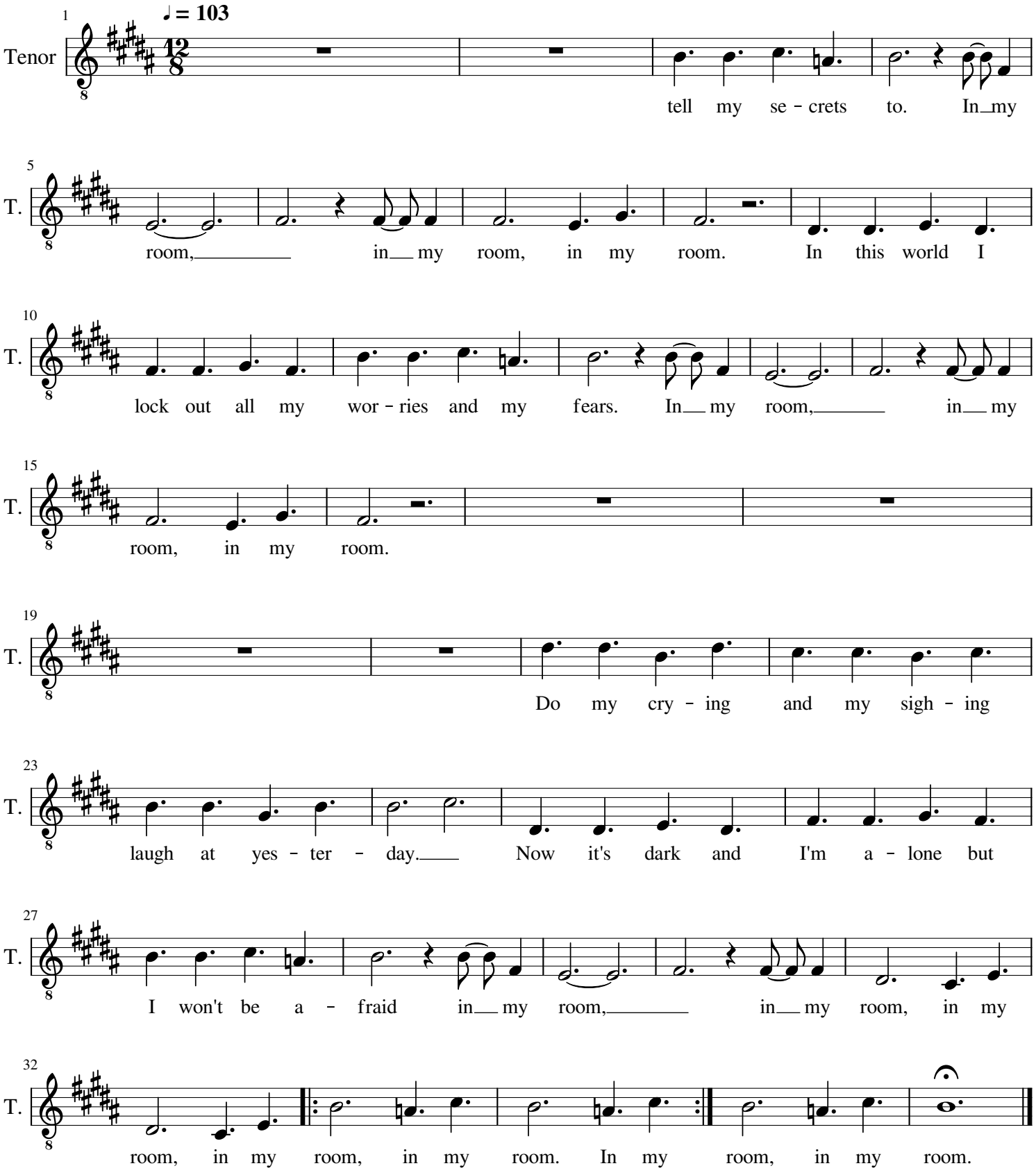
♩ = 103
Tenor
tell my se - crets to. In my
T.
room, in my room, in my room. In this world I
lock out all my wor - ries and my fears. In my room, in my
room, in my room.
Do my cry - ing and my sigh - ing
laugh at yes - ter - day. Now it's dark and I'm a - lone but
I won't be a - fraid in my room, in my room, in my
room, in my room, in my room. In my room, in my room.